BRISBANE
History Group

Woolloongabba: Its History

Sunday, 15 Nov 2026

GT125 Theatre
St Joseph's College
285 Gregory Terrace,
Spring Hill

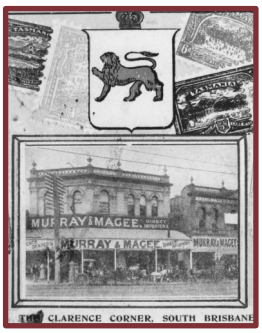




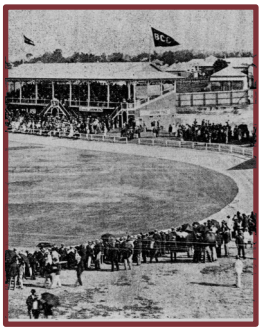


All images State Library of Queensland

12.30pm Registration & Bookshop

1.00pm Welcome

1.05pm Bill Metcalf: *Woolloongabba, the municipal 'orphan'*

1.35pm Lisa Jones: *Policing in Woolloongabba*

2.05pm Greg Hallam: *'Something out of the Ark':* The railway at Wooloongabba (railways spelling) 1880 - 1969

2.35pm Afternoon Tea

3.00pm Paul Granville: *The churches of Hawthorne Street*

3.30pm Robert Allen: *A brief history of Clarence Corner*

4.00pm Close

Access to Theatre: When viewed from Gregory Terrace, the GT125 Theatre is in the building to the right of the Chapel.

Enquiries: Robert Allen by email: rallen3@iinet.net.au **RSVP by** 12 November 2026

General Admission: $15.00 **BHG Members** $10.00

Booking Essential - By email/EFT brisbanehistoryevents@gmail.com Include attendees' names, funds transfer to Brisbane History Group, Westpac, BSB 734 000, A/C 093887.
Use your family name in the reference.

By Humanitix - **https://events.humanitix.com/woolloongabba-its-history** or via **QR Code**